

DU JALOUX

*a l'Epreuve**Andante*

Sons harmoniques

Minuet
de la
Reine

MENUET

Avec variations

AIR
des Trois
Fermiers

MENUET

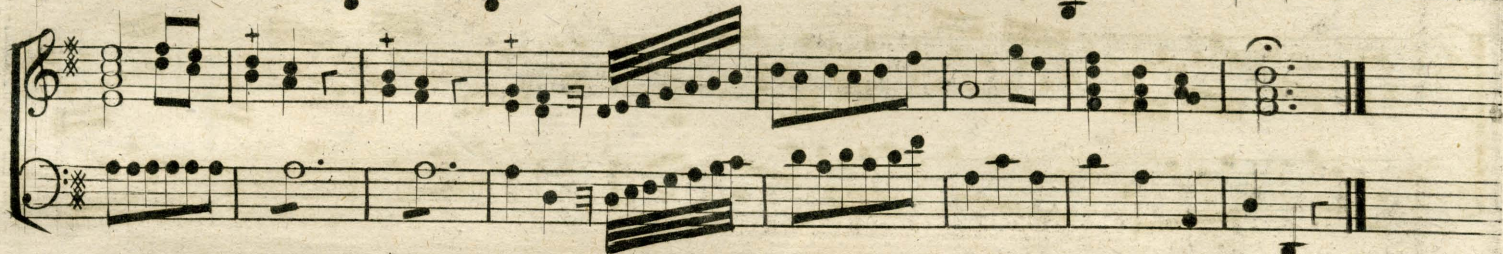

Allemande

CANTABILE

*Avec des
Variations*

Contredanse

MENUE T

MENUE T

MENUET

Contredanse

Contredanse

Contredanse

*Des Simples Jeux
de son Enfance
avec Variations*

